Stadt Liestal

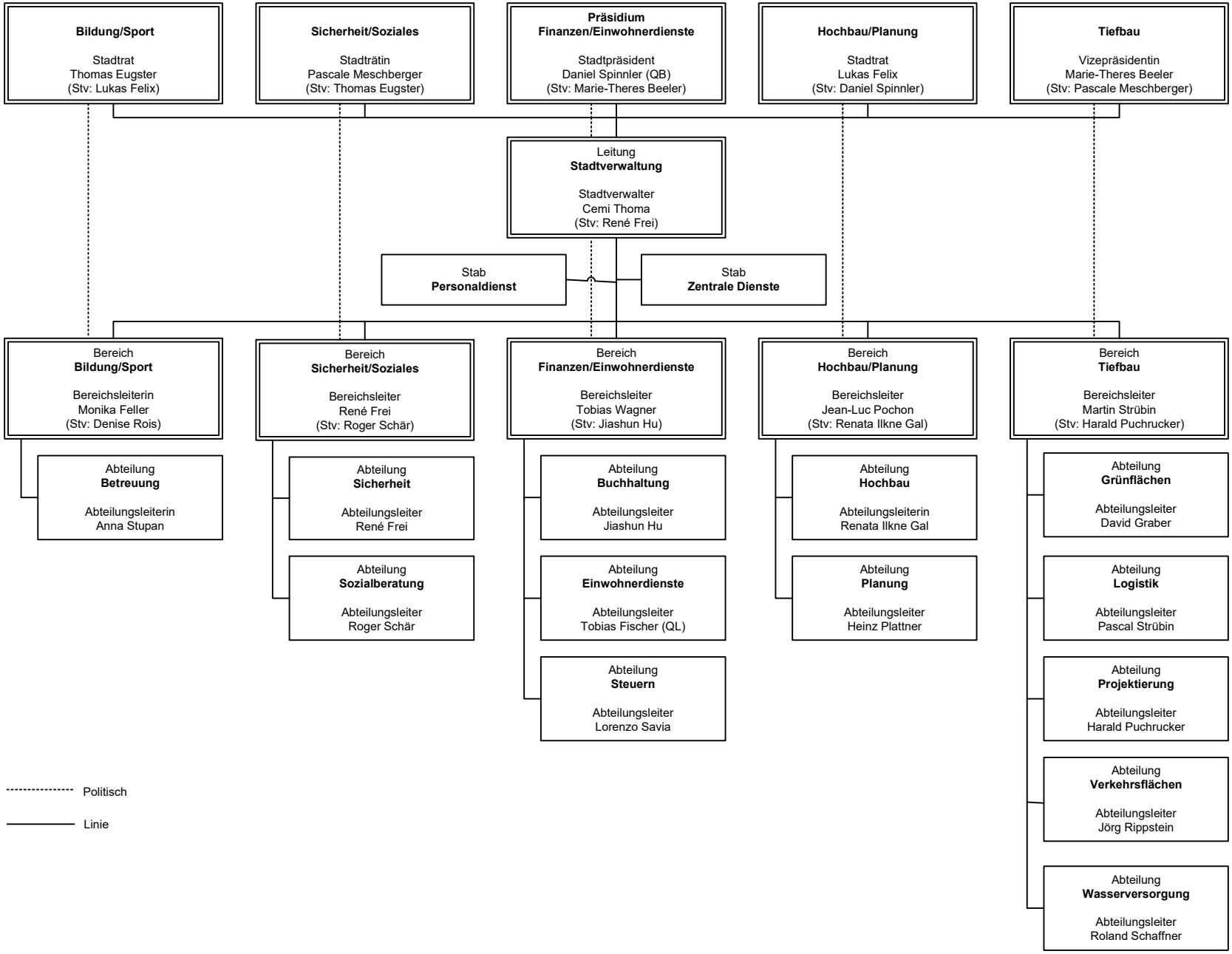

Stand 01.01.2026