Stadt Liestal

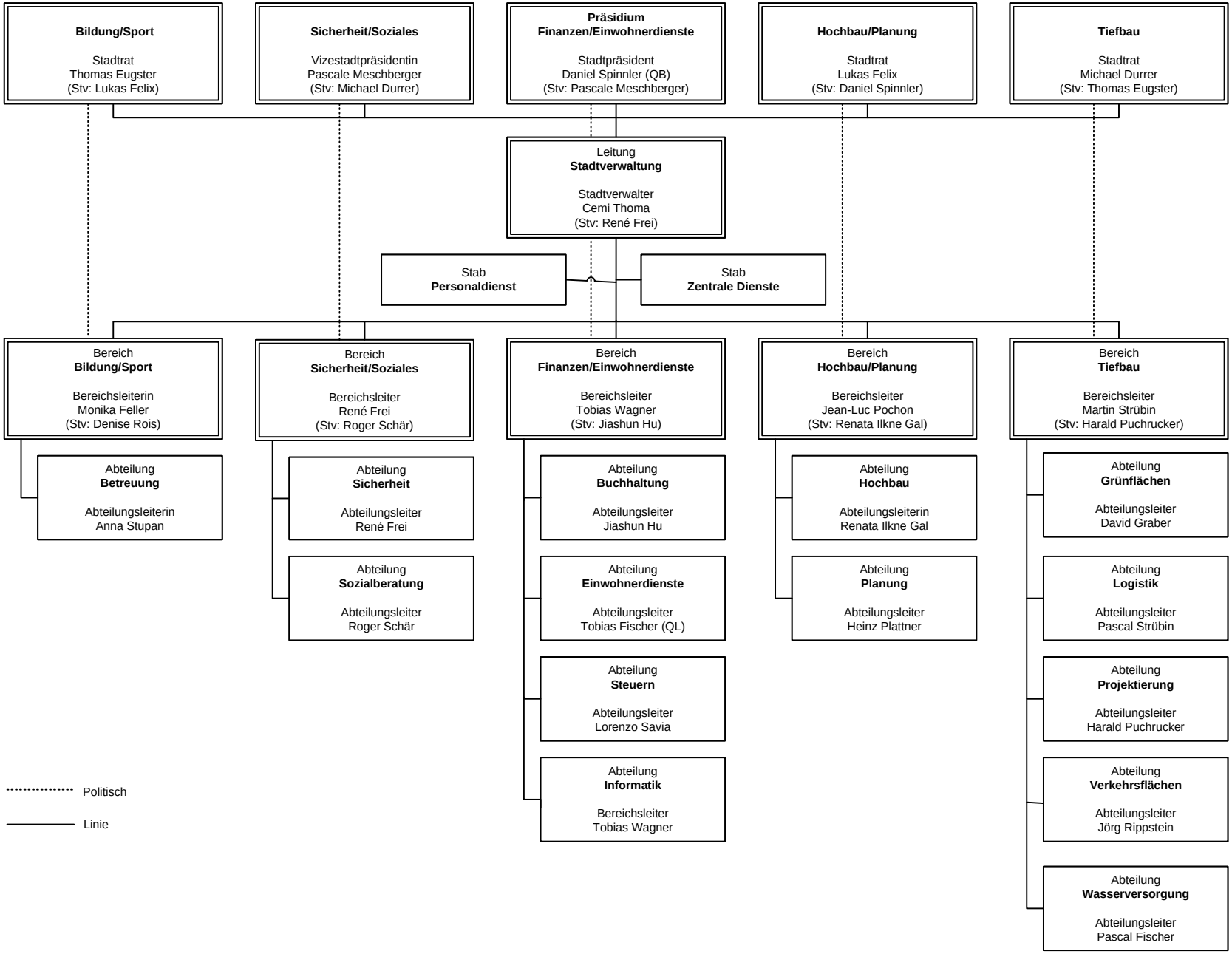

Stand 01.07.2026